

# Hickory Ridge

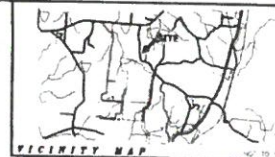
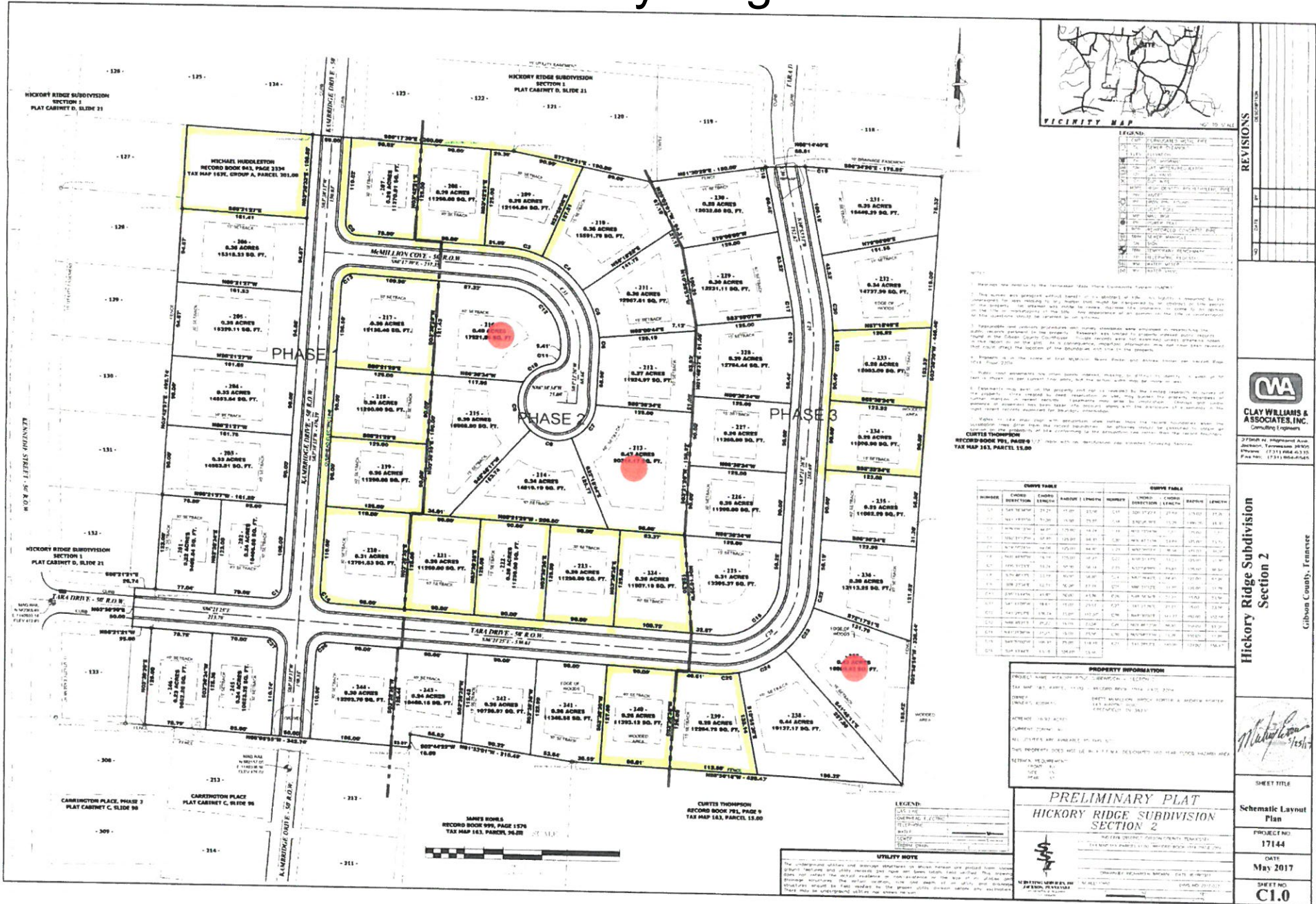

LEGEND

1	EXISTING LOT
2	PROPOSED LOT
3	EXISTING ROAD
4	PROPOSED ROAD
5	EXISTING UTILITY
6	PROPOSED UTILITY
7	EXISTING EASEMENT
8	PROPOSED EASEMENT
9	EXISTING ENCUMBRANCE
10	PROPOSED ENCUMBRANCE
11	EXISTING SURVEY
12	PROPOSED SURVEY
13	EXISTING ADJACENT PROPERTY
14	PROPOSED ADJACENT PROPERTY
15	EXISTING WATER
16	PROPOSED WATER
17	EXISTING FENCE
18	PROPOSED FENCE
19	EXISTING SIGN
20	PROPOSED SIGN
21	EXISTING SETBACK
22	PROPOSED SETBACK
23	EXISTING CORNER
24	PROPOSED CORNER
25	EXISTING CURB
26	PROPOSED CURB
27	EXISTING SIDEWALK
28	PROPOSED SIDEWALK
29	EXISTING DRIVEWAY
30	PROPOSED DRIVEWAY
31	EXISTING PORCH
32	PROPOSED PORCH
33	EXISTING GARAGE
34	PROPOSED GARAGE
35	EXISTING PATIO
36	PROPOSED PATIO
37	EXISTING DECK
38	PROPOSED DECK
39	EXISTING STAIRS
40	PROPOSED STAIRS
41	EXISTING FENCE
42	PROPOSED FENCE
43	EXISTING SIGN
44	PROPOSED SIGN
45	EXISTING SETBACK
46	PROPOSED SETBACK
47	EXISTING CORNER
48	PROPOSED CORNER
49	EXISTING CURB
50	PROPOSED CURB
51	EXISTING SIDEWALK
52	PROPOSED SIDEWALK
53	EXISTING DRIVEWAY
54	PROPOSED DRIVEWAY
55	EXISTING PORCH
56	PROPOSED PORCH
57	EXISTING GARAGE
58	PROPOSED GARAGE
59	EXISTING PATIO
60	PROPOSED PATIO
61	EXISTING DECK
62	PROPOSED DECK
63	EXISTING STAIRS
64	PROPOSED STAIRS

REVISIONS

NO.	DATE	DESCRIPTION

CLAY WILLIAMS & ASSOCIATES, INC.  
Consulting Engineers

2700th St., Birmingham, Alabama 35203  
Phone: (205) 988-4333  
Fax No.: (205) 988-4345

Hickory Ridge Subdivision  
Section 2

Gibson County, Tennessee

SHEET TITLE  
Schematic Layout  
Plan

PROJECT NO.  
17144

DATE  
May 2017

SHEET NO.  
C1.0

1. The owner has prepared sufficient maps of a subdivision of land, as legally recognized by the laws of the State of Tennessee, to be recorded in the public records of the State of Tennessee. The owner has also caused to be prepared and recorded in the public records of the State of Tennessee a plat of the subdivision of the land, as legally recognized by the laws of the State of Tennessee, showing the location of the proposed subdivision of the land, as legally recognized by the laws of the State of Tennessee, and the location of the proposed subdivision of the land, as legally recognized by the laws of the State of Tennessee, and the location of the proposed subdivision of the land, as legally recognized by the laws of the State of Tennessee.

2. The owner has caused to be prepared and recorded in the public records of the State of Tennessee a plat of the subdivision of the land, as legally recognized by the laws of the State of Tennessee, showing the location of the proposed subdivision of the land, as legally recognized by the laws of the State of Tennessee, and the location of the proposed subdivision of the land, as legally recognized by the laws of the State of Tennessee, and the location of the proposed subdivision of the land, as legally recognized by the laws of the State of Tennessee.

3. The owner has caused to be prepared and recorded in the public records of the State of Tennessee a plat of the subdivision of the land, as legally recognized by the laws of the State of Tennessee, showing the location of the proposed subdivision of the land, as legally recognized by the laws of the State of Tennessee, and the location of the proposed subdivision of the land, as legally recognized by the laws of the State of Tennessee, and the location of the proposed subdivision of the land, as legally recognized by the laws of the State of Tennessee.

4. The owner has caused to be prepared and recorded in the public records of the State of Tennessee a plat of the subdivision of the land, as legally recognized by the laws of the State of Tennessee, showing the location of the proposed subdivision of the land, as legally recognized by the laws of the State of Tennessee, and the location of the proposed subdivision of the land, as legally recognized by the laws of the State of Tennessee, and the location of the proposed subdivision of the land, as legally recognized by the laws of the State of Tennessee.

5. The owner has caused to be prepared and recorded in the public records of the State of Tennessee a plat of the subdivision of the land, as legally recognized by the laws of the State of Tennessee, showing the location of the proposed subdivision of the land, as legally recognized by the laws of the State of Tennessee, and the location of the proposed subdivision of the land, as legally recognized by the laws of the State of Tennessee, and the location of the proposed subdivision of the land, as legally recognized by the laws of the State of Tennessee.

6. The owner has caused to be prepared and recorded in the public records of the State of Tennessee a plat of the subdivision of the land, as legally recognized by the laws of the State of Tennessee, showing the location of the proposed subdivision of the land, as legally recognized by the laws of the State of Tennessee, and the location of the proposed subdivision of the land, as legally recognized by the laws of the State of Tennessee, and the location of the proposed subdivision of the land, as legally recognized by the laws of the State of Tennessee.

7. The owner has caused to be prepared and recorded in the public records of the State of Tennessee a plat of the subdivision of the land, as legally recognized by the laws of the State of Tennessee, showing the location of the proposed subdivision of the land, as legally recognized by the laws of the State of Tennessee, and the location of the proposed subdivision of the land, as legally recognized by the laws of the State of Tennessee, and the location of the proposed subdivision of the land, as legally recognized by the laws of the State of Tennessee.

8. The owner has caused to be prepared and recorded in the public records of the State of Tennessee a plat of the subdivision of the land, as legally recognized by the laws of the State of Tennessee, showing the location of the proposed subdivision of the land, as legally recognized by the laws of the State of Tennessee, and the location of the proposed subdivision of the land, as legally recognized by the laws of the State of Tennessee, and the location of the proposed subdivision of the land, as legally recognized by the laws of the State of Tennessee.

9. The owner has caused to be prepared and recorded in the public records of the State of Tennessee a plat of the subdivision of the land, as legally recognized by the laws of the State of Tennessee, showing the location of the proposed subdivision of the land, as legally recognized by the laws of the State of Tennessee, and the location of the proposed subdivision of the land, as legally recognized by the laws of the State of Tennessee, and the location of the proposed subdivision of the land, as legally recognized by the laws of the State of Tennessee.

10. The owner has caused to be prepared and recorded in the public records of the State of Tennessee a plat of the subdivision of the land, as legally recognized by the laws of the State of Tennessee, showing the location of the proposed subdivision of the land, as legally recognized by the laws of the State of Tennessee, and the location of the proposed subdivision of the land, as legally recognized by the laws of the State of Tennessee, and the location of the proposed subdivision of the land, as legally recognized by the laws of the State of Tennessee.

CURTIS THOMPSON  
RECORD BOOK 781, PAGE 9  
TAX MAP 163, PARCEL 15.00

NUMBER	CURVE TABLE		CURVE TABLE	
	CHORD	ARC LENGTH	CHORD	ARC LENGTH
1	100.00	100.00	100.00	100.00
2	100.00	100.00	100.00	100.00
3	100.00	100.00	100.00	100.00
4	100.00	100.00	100.00	100.00
5	100.00	100.00	100.00	100.00
6	100.00	100.00	100.00	100.00
7	100.00	100.00	100.00	100.00
8	100.00	100.00	100.00	100.00
9	100.00	100.00	100.00	100.00
10	100.00	100.00	100.00	100.00
11	100.00	100.00	100.00	100.00
12	100.00	100.00	100.00	100.00
13	100.00	100.00	100.00	100.00
14	100.00	100.00	100.00	100.00
15	100.00	100.00	100.00	100.00
16	100.00	100.00	100.00	100.00
17	100.00	100.00	100.00	100.00
18	100.00	100.00	100.00	100.00
19	100.00	100.00	100.00	100.00
20	100.00	100.00	100.00	100.00
21	100.00	100.00	100.00	100.00
22	100.00	100.00	100.00	100.00
23	100.00	100.00	100.00	100.00
24	100.00	100.00	100.00	100.00
25	100.00	100.00	100.00	100.00
26	100.00	100.00	100.00	100.00
27	100.00	100.00	100.00	100.00
28	100.00	100.00	100.00	100.00
29	100.00	100.00	100.00	100.00
30	100.00	100.00	100.00	100.00
31	100.00	100.00	100.00	100.00
32	100.00	100.00	100.00	100.00
33	100.00	100.00	100.00	100.00
34	100.00	100.00	100.00	100.00
35	100.00	100.00	100.00	100.00
36	100.00	100.00	100.00	100.00
37	100.00	100.00	100.00	100.00
38	100.00	100.00	100.00	100.00
39	100.00	100.00	100.00	100.00
40	100.00	100.00	100.00	100.00
41	100.00	100.00	100.00	100.00
42	100.00	100.00	100.00	100.00
43	100.00	100.00	100.00	100.00
44	100.00	100.00	100.00	100.00
45	100.00	100.00	100.00	100.00
46	100.00	100.00	100.00	100.00
47	100.00	100.00	100.00	100.00
48	100.00	100.00	100.00	100.00
49	100.00	100.00	100.00	100.00
50	100.00	100.00	100.00	100.00
51	100.00	100.00	100.00	100.00
52	100.00	100.00	100.00	100.00
53	100.00	100.00	100.00	100.00
54	100.00	100.00	100.00	100.00
55	100.00	100.00	100.00	100.00
56	100.00	100.00	100.00	100.00
57	100.00	100.00	100.00	100.00
58	100.00	100.00	100.00	100.00
59	100.00	100.00	100.00	100.00
60	100.00	100.00	100.00	100.00
61	100.00	100.00	100.00	100.00
62	100.00	100.00	100.00	100.00
63	100.00	100.00	100.00	100.00
64	100.00	100.00	100.00	100.00
65	100.00	100.00	100.00	100.00
66	100.00	100.00	100.00	100.00
67	100.00	100.00	100.00	100.00
68	100.00	100.00	100.00	100.00
69	100.00	100.00	100.00	100.00
70	100.00	100.00	100.00	100.00
71	100.00	100.00	100.00	100.00
72	100.00	100.00	100.00	100.00
73	100.00	100.00	100.00	100.00
74	100.00	100.00	100.00	100.00
75	100.00	100.00	100.00	100.00
76	100.00	100.00	100.00	100.00
77	100.00	100.00	100.00	100.00
78	100.00	100.00	100.00	100.00
79	100.00	100.00	100.00	100.00
80	100.00	100.00	100.00	100.00
81	100.00	100.00	100.00	100.00
82	100.00	100.00	100.00	100.00
83	100.00	100.00	100.00	100.00
84	100.00	100.00	100.00	100.00
85	100.00	100.00	100.00	100.00
86	100.00	100.00	100.00	100.00
87	100.00	100.00	100.00	100.00
88	100.00	100.00	100.00	100.00
89	100.00	100.00	100.00	100.00
90	100.00	100.00	100.00	100.00
91	100.00	100.00	100.00	100.00
92	100.00	100.00	100.00	100.00
93	100.00	100.00	100.00	100.00
94	100.00	100.00	100.00	100.00
95	100.00	100.00	100.00	100.00
96	100.00	100.00	100.00	100.00
97	100.00	100.00	100.00	100.00
98	100.00	100.00	100.00	100.00
99	100.00	100.00	100.00	100.00
100	100.00	100.00	100.00	100.00

PROPERTY INFORMATION

PROJECT NAME: HICKORY RIDGE SUBDIVISION SECTION 2

TAX MAP 163, PARCEL 15.00

OWNER: CURTIS THOMPSON

PREPARED BY: CURTIS THOMPSON

DATE: MAY 2017

SCALE: AS SHOWN

REVISIONS: NONE

UTILITY NOTE: THE UTILITY LINES AND DEPTH INFORMATION IS BASED ON THE RECORDS OF THE UTILITY COMPANIES AND SHOULD BE VERIFIED BY THE UTILITY COMPANIES BEFORE CONSTRUCTION. THE UTILITY COMPANIES SHOULD BE CONTACTED FOR MORE INFORMATION.

PRELIMINARY PLAT  
HICKORY RIDGE SUBDIVISION  
SECTION 2

CLAY WILLIAMS & ASSOCIATES, INC.  
Consulting Engineers

2700th St., Birmingham, Alabama 35203  
Phone: (205) 988-4333  
Fax No.: (205) 988-4345